

# SUPPORT FRIENDSHIP HOUSE FAYETTEVILLE

## PAYMENT OPTIONS

### Bill me

- Please send me an invoice for my support as pledged

### Check

- My check is enclosed. (Payable to Friendship House Fayetteville)

### Online

[www.friendshiphousefayetteville.org](http://www.friendshiphousefayetteville.org) (click **Donate Now**)

### Credit Card

- Visa  Master Card  American Express

Card No: \_\_\_\_\_

Exp. Date: \_\_\_\_\_

Security Code: \_\_\_\_\_

Name on card: \_\_\_\_\_

Billing Address: \_\_\_\_\_

\_\_\_\_\_

\_\_\_\_\_

Date: \_\_\_\_\_

Signature: \_\_\_\_\_



Friendship House Fayetteville is a restricted fund of the ServiceSource Foundation. 100% of all donations to this fund will be directed to Friendship House Fayetteville.

ServiceSource Foundation is a 501(c)(3) organization as defined by the IRS. Gifts are tax deductible to the extent provided by law. Tax ID: 20-1438270.



For more information, contact:

**Tara Brisson Hinton**  
c/o Friendship House Fayetteville  
600 Ames Street  
Fayetteville, NC 28304  
910-826-4699 ext: 249

E-mail: [FriendshipHouse@ServiceSource.org](mailto:FriendshipHouse@ServiceSource.org)

**[FriendshipHouseFayetteville.org](http://FriendshipHouseFayetteville.org)**

Friendship House Fayetteville is a restricted fund of the ServiceSource Foundation. 100% of all donations to this fund will be directed to Friendship House Fayetteville.

ServiceSource Foundation is a 501(c)(3) organization as defined by the IRS. Gifts are tax deductible to the extent provided by law. Tax ID: 20-1438270.



## An Inclusive Community Facilitating Growth and Independence through Friendship



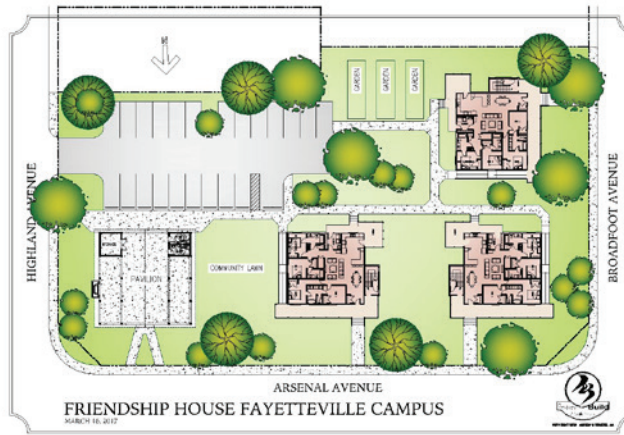

## Yes! I want to support the expansion of Friendship House to Fayetteville, NC.

Your support is needed to build Friendship House Fayetteville and make this community partnership a reality. Please pledge below to commit your support for Friendship House Fayetteville.

I want to make a one-time gift in the amount of:  
\$ \_\_\_\_\_

I want to make a multi-year pledge based on the following schedule:

Year 1: \$ \_\_\_\_\_ on \_\_\_\_\_ (date)

Year 2: \$ \_\_\_\_\_ on \_\_\_\_\_ (date)

Year 3: \$ \_\_\_\_\_ on \_\_\_\_\_ (date)

Year 4: \$ \_\_\_\_\_ on \_\_\_\_\_ (date)

Year 5: \$ \_\_\_\_\_ on \_\_\_\_\_ (date)

Please complete both sides of this form and return to:

**Friendship House Fayetteville**  
**C/O ServiceSource NC Office**  
600 Ames Street  
Fayetteville, NC 28304

## DONOR INFORMATION

I want my gift to remain anonymous.

Name: \_\_\_\_\_

Company Name: \_\_\_\_\_

Position: \_\_\_\_\_

Address: \_\_\_\_\_

\_\_\_\_\_

City: \_\_\_\_\_

State: \_\_\_\_\_

Zip Code: \_\_\_\_\_

Phone: \_\_\_\_\_

Email Address: \_\_\_\_\_

## BACKGROUND

The concept of Friendship House was first established in Holland, Michigan on the campus of Western Theological Seminary. In the Spring of 2010, Duke Divinity School students and Reality Ministries replicated Friendship House in Durham, North Carolina. Today, the ServiceSource North Carolina Regional Office, in partnership with Highland Presbyterian Church, seeks to replicate a third Friendship House in Fayetteville, North Carolina.

## MISSION

Friendship House Fayetteville works alongside young adults with intellectual and developmental disabilities and their families to provide intentional, transitional living. At its core, this faith-based community is rooted in table fellowship expressed through a daily rhythm of eating, praying and celebrating together.

## SUPPORTING PARTNERS

- ServiceSource North Carolina Regional Office
- Highland Presbyterian Church
- Duggins/Smith Companies

## SUPPORTING ORGANIZATIONS

- Friendship House Partners, USA
- Campbell University
- Methodist University
- Fayetteville Technical Community College
- Fayetteville State University

## FRIENDSHIP HOUSE MODEL

Friendship House Fayetteville is an intentional living community that provides affordable, integrated housing for young adults with intellectual and developmental disabilities (I/DD) and healthcare professional students.

Each home will have two apartment suites. In each apartment suite, three students live with one “friend resident.” Friend residents are young adults with I/DD who have lived at home with support from family. As a gateway to independent living, friend residents are expected to have part-time jobs or significant volunteer work and care for themselves. Residents live as roommates and friends. This model of inclusive living brings education and awareness to both the students and friends. Students gain compassion in how they care for patients. Friends are empowered and gain independent living skills.

## FUNDING

With funding generated from individual donors, Friendship House Fayetteville will consist of individual homes as community apartments built on leased property from Highland Presbyterian Church. Each home will have two levels, with each level having four single bedrooms, a shared common area and a kitchen.

The ServiceSource Foundation is leading the capital campaign to raise \$1.3 million to build Friendship House in Fayetteville. ServiceSource Inc., a leading non-profit that offers employment, housing and other supports to individuals with disabilities, will provide the operational support.